

**FRONT VIEW**

**SIDE VIEW**

PROJECT:  
**STEADY REST -18" SWING LATHE**

PAGE:1 OF 4

DRAWING TITLE:  
**GENERAL ARRANGEMENT**

HDJ WOOD CREATIONS

DRAWN BY:  
 H.D.JOHNSON

REV:  
**0**

DATE:  
 8 DEC 2023

THIS DRAWING IS THE SOLE PROPERTY OF HDJ WOOD CREATIONS AND IS RESTRICTED TO PERSONAL USE BY MEMBERS OF WORLDWIDE WOODTURNERS GROUP. COMMERCIAL USE IS PROHIBITED AND SUBJECT TO COPYRIGHT INFRINGEMENT.

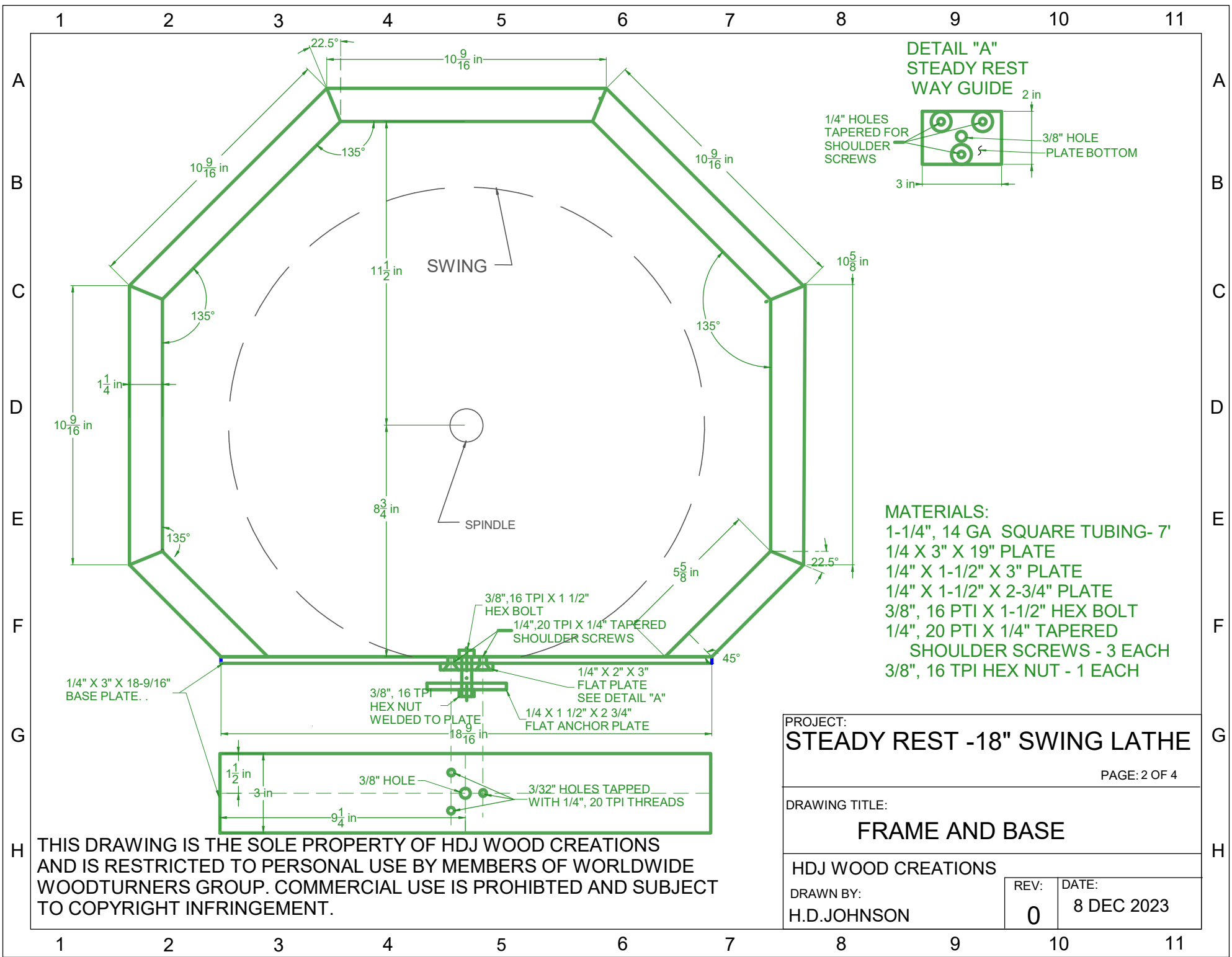

**DETAIL "A"  
STEADY REST  
WAY GUIDE**

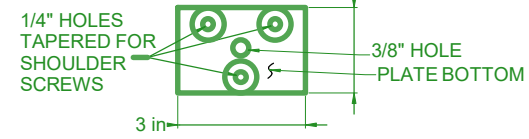

- MATERIALS:**  
 1-1/4", 14 GA SQUARE TUBING- 7'  
 1/4 X 3" X 19" PLATE  
 1/4" X 1-1/2" X 3" PLATE  
 1/4" X 1-1/2" X 2-3/4" PLATE  
 3/8", 16 PTI X 1-1/2" HEX BOLT  
 1/4", 20 PTI X 1/4" TAPERED  
 SHOULDER SCREWS - 3 EACH  
 3/8", 16 TPI HEX NUT - 1 EACH

PROJECT:  
**STEADY REST -18" SWING LATHE**

PAGE: 2 OF 4

DRAWING TITLE:  
**FRAME AND BASE**

HDJ WOOD CREATIONS  
 DRAWN BY: H.D. JOHNSON  
 REV: 0  
 DATE: 8 DEC 2023

THIS DRAWING IS THE SOLE PROPERTY OF HDJ WOOD CREATIONS AND IS RESTRICTED TO PERSONAL USE BY MEMBERS OF WORLDWIDE WOODTURNERS GROUP. COMMERCIAL USE IS PROHIBITED AND SUBJECT TO COPYRIGHT INFRINGEMENT.

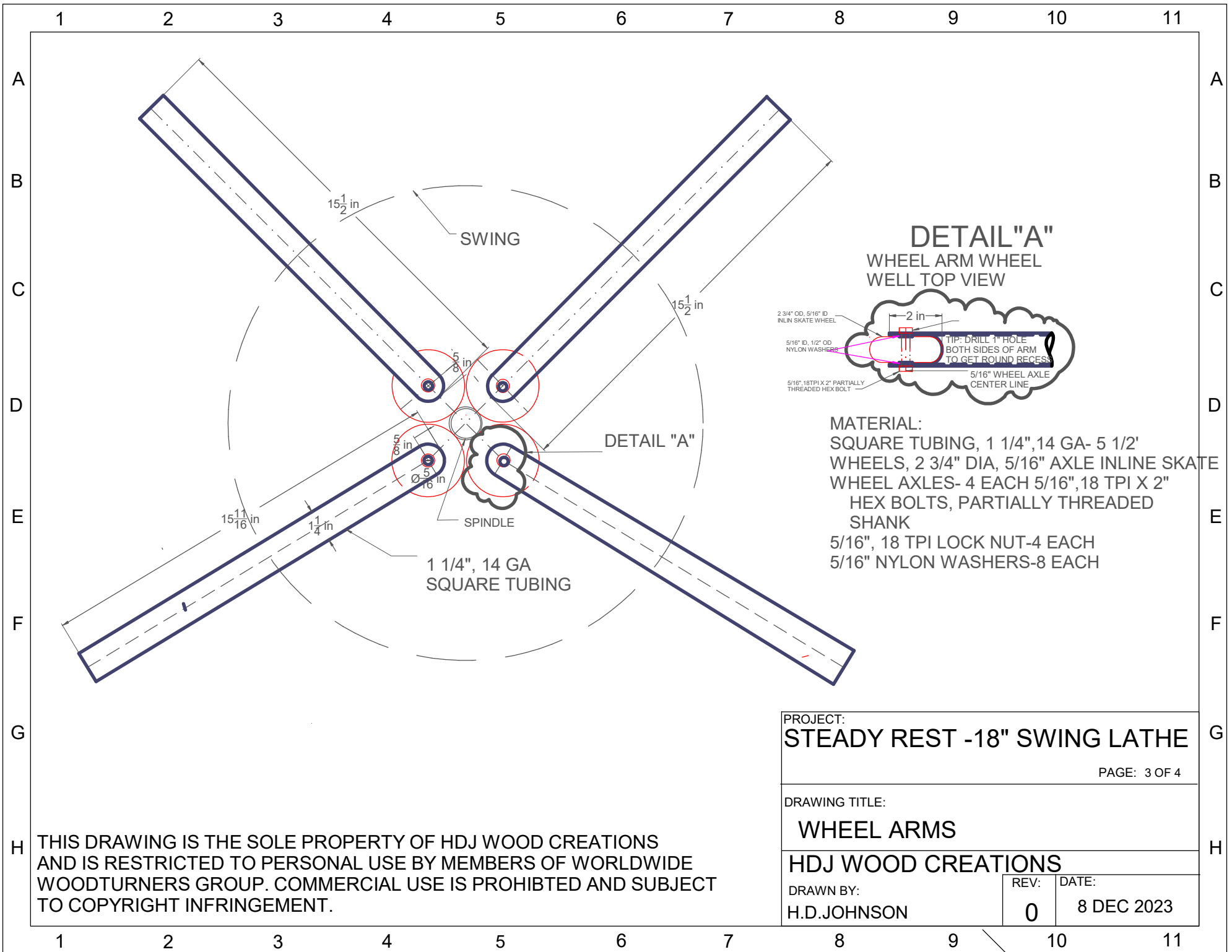

THIS DRAWING IS THE SOLE PROPERTY OF HDJ WOOD CREATIONS AND IS RESTRICTED TO PERSONAL USE BY MEMBERS OF WORLDWIDE WOODTURNERS GROUP. COMMERCIAL USE IS PROHIBITED AND SUBJECT TO COPYRIGHT INFRINGEMENT.

PROJECT:  
**STEADY REST -18" SWING LATHE**

PAGE: 3 OF 4

DRAWING TITLE:  
**WHEEL ARMS**

**HDJ WOOD CREATIONS**

DRAWN BY: H.D. JOHNSON	REV: 0	DATE: 8 DEC 2023
---------------------------	-----------	---------------------

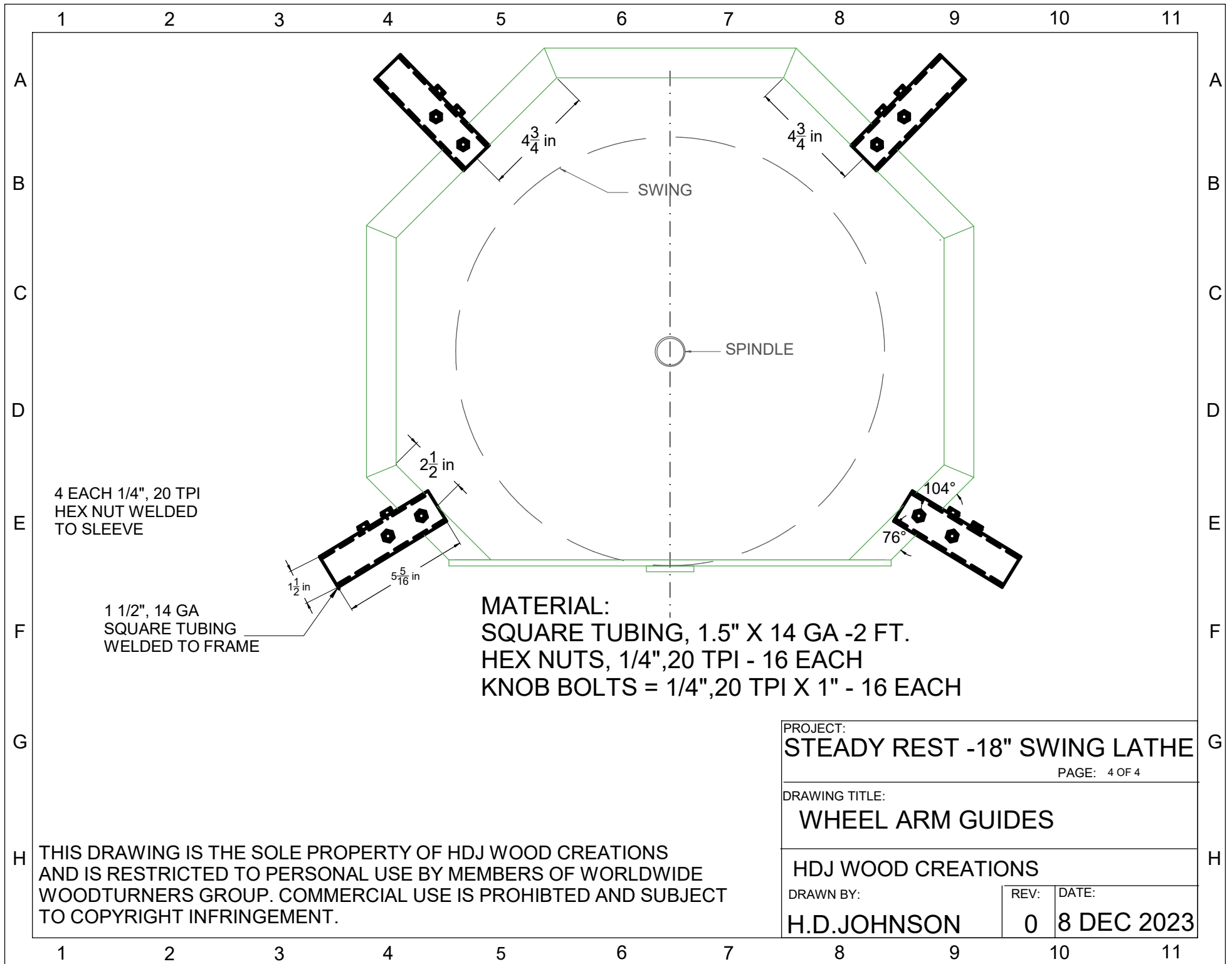

4 EACH 1/4", 20 TPI  
HEX NUT WELDED  
TO SLEEVE

1 1/2", 14 GA  
SQUARE TUBING  
WELDED TO FRAME

**MATERIAL:**  
 SQUARE TUBING, 1.5" X 14 GA -2 FT.  
 HEX NUTS, 1/4",20 TPI - 16 EACH  
 KNOB BOLTS = 1/4",20 TPI X 1" - 16 EACH

THIS DRAWING IS THE SOLE PROPERTY OF HDJ WOOD CREATIONS  
 AND IS RESTRICTED TO PERSONAL USE BY MEMBERS OF WORLDWIDE  
 WOODTURNERS GROUP. COMMERCIAL USE IS PROHIBITED AND SUBJECT  
 TO COPYRIGHT INFRINGEMENT.

PROJECT:  
**STEADY REST -18" SWING LATHE**

PAGE: 4 OF 4

DRAWING TITLE:  
**WHEEL ARM GUIDES**

**HDJ WOOD CREATIONS**

DRAWN BY:  
**H.D.JOHNSON**

REV:	DATE:
0	8 DEC 2023